brändi
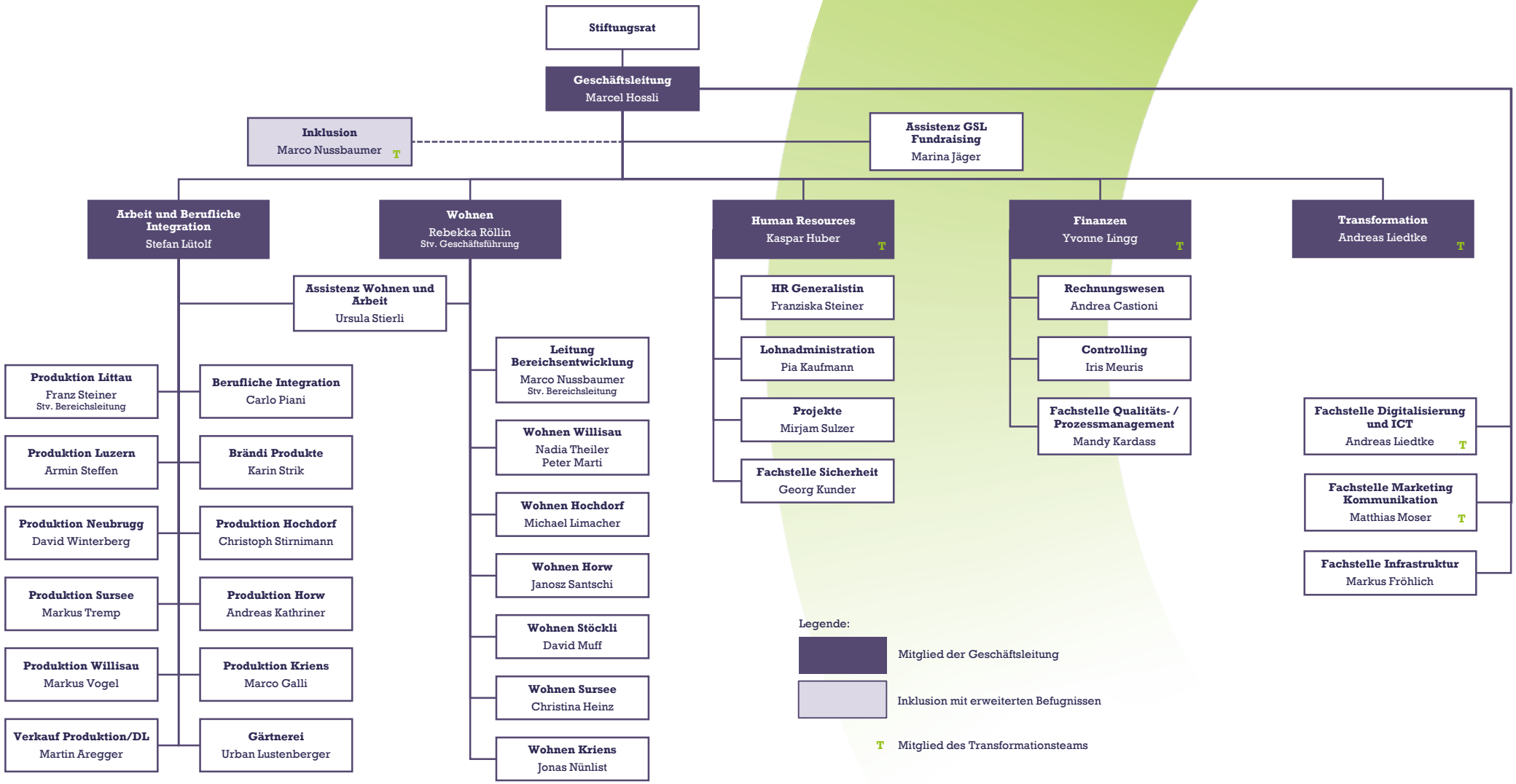
# Organigramm Brändi